

Endurance SH-SH WINDOW (FIN INSTALL)
 SIZE 72" X 60"
 DESIGN PRESSURE +/- 50 PSF
 SEE SHEET 5 FOR GLAZING DESCRIPTION

NOTES:

1. Products and installations depicted satisfy the requirements of the current Florida Building Code, Building for the design wind pressures and overall sizes noted.
2. Wood bucks, wood framing, steel stud framing, concrete and concrete masonry are by others and shall be designed by the architect or engineer of record to resist the loads imparted to them.
3. Wood buck strips and wood frames are assumed S-P-F (G=0.42) or denser. Buck width shall be greater than the window frame width. Tapered or partial width buck strips are not allowed.
4. Metal stud frames are assumed to be a minimum 18 gauge 33 KSI steel.
5. Wood screws shall be corrosion resistant and meet the requirements of ANSI/ASME B18.6.1
6. TEKS screws shall be corrosion resistant and shall be ASTM A510 Grade 1018 or equivalent.
7. Nails shall be corrosion resistant and meet the requirements of ASTM F1667.
8. Maximum permitted shim thickness is 1/4". Shims shall be non-compressible and load bearing type.
9. Products are not impact resistant and require approved protection devices if used in wind-borne debris regions.
10. Not for use in High Velocity Hurricane Zone (HVHZ).

CONTENTS:

- Sheet 1 Elevations and Notes
- Sheets 2-3 Fin Install to Wood
- Sheet 4 Fin Install to Steel Stud
- Sheet 5 Sections and BOM
- Sheet 6 Components



This item has been digitally signed and sealed by Michael D. Stremmel, PE on the date adjacent to the seal. Printed copies of this document are not considered signed and sealed and the signature must be verified on any electronic copies.

Michael D. Stremmel
 2023.10.24 09:33:02 -04'00'

Endurance SH-SH - non-Impact Elevations and Notes	
VPI Quality Windows 3420 Ferry Ave. Spokane, WA 99202	
Drawing No.: 25164-1-1001 Project No.: 25164-1 Drawn By: MDS Rev: 2 Date:10/16/23	
Scale: NTS	Sheet 1 of 6

HEAD

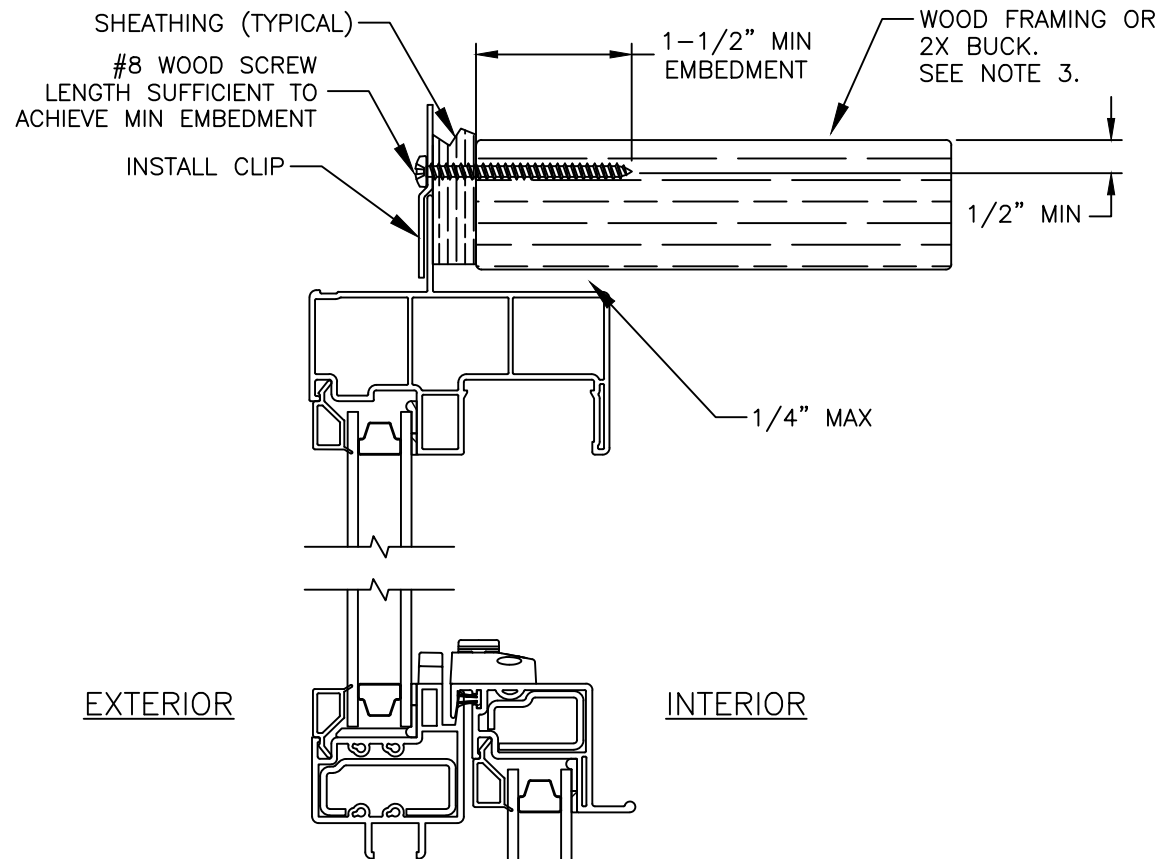

EXTERIOR

INTERIOR

SILL

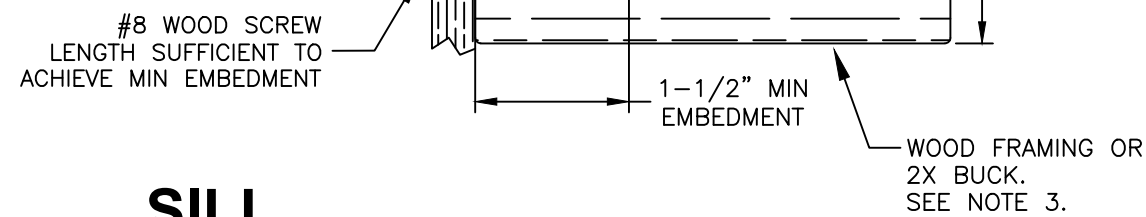

INTERIOR

EXTERIOR

JAMB

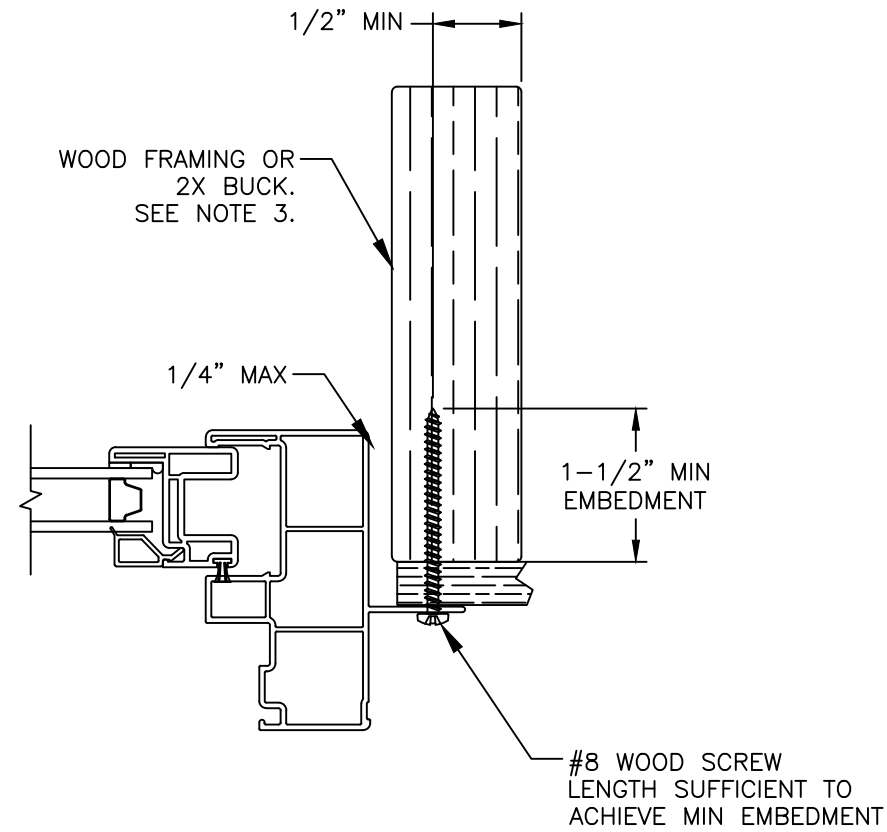

Note:
Waterproofing and interior finishes by others. Not shown for clarity.



This item has been digitally signed and sealed by Michael D. Stremmel, PE on the date adjacent to the seal. Printed copies of this document are not considered signed and sealed and the signature must be verified on any electronic copies.

Michael D. Stremmel
2023.10.24 09:33:02 -04'00'

Endurance SH-SH - non-Impact Fin Install to Wood	
VPI Quality Windows 3420 Ferry Ave. Spokane, WA 99202	
Drawing No.: 25164-1-1001 Project No.: 25164-1 Drawn By: MDS Rev: 2 Date:10/16/23	
Scale: NTS	Sheet 2 of 6

HEAD

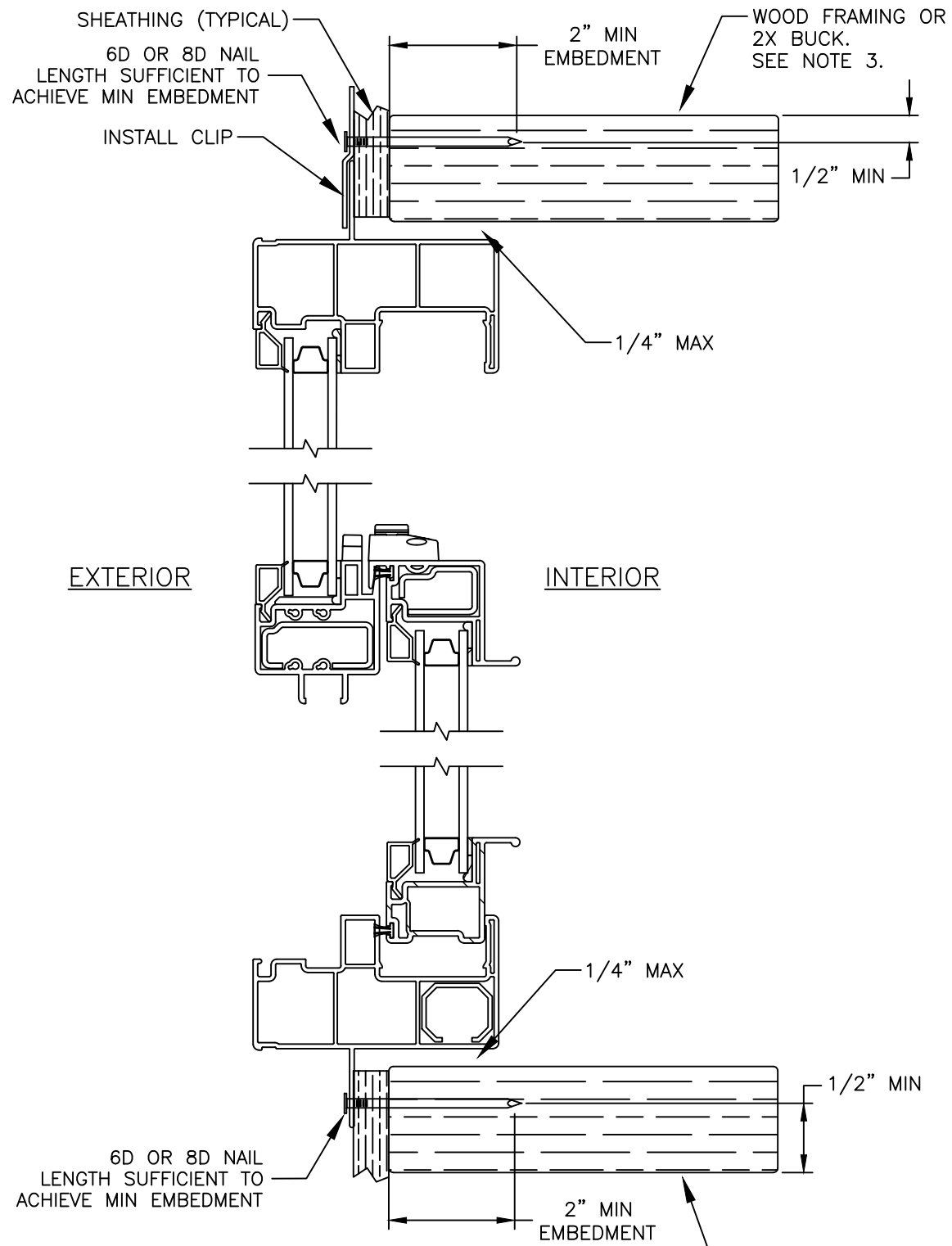

SILL

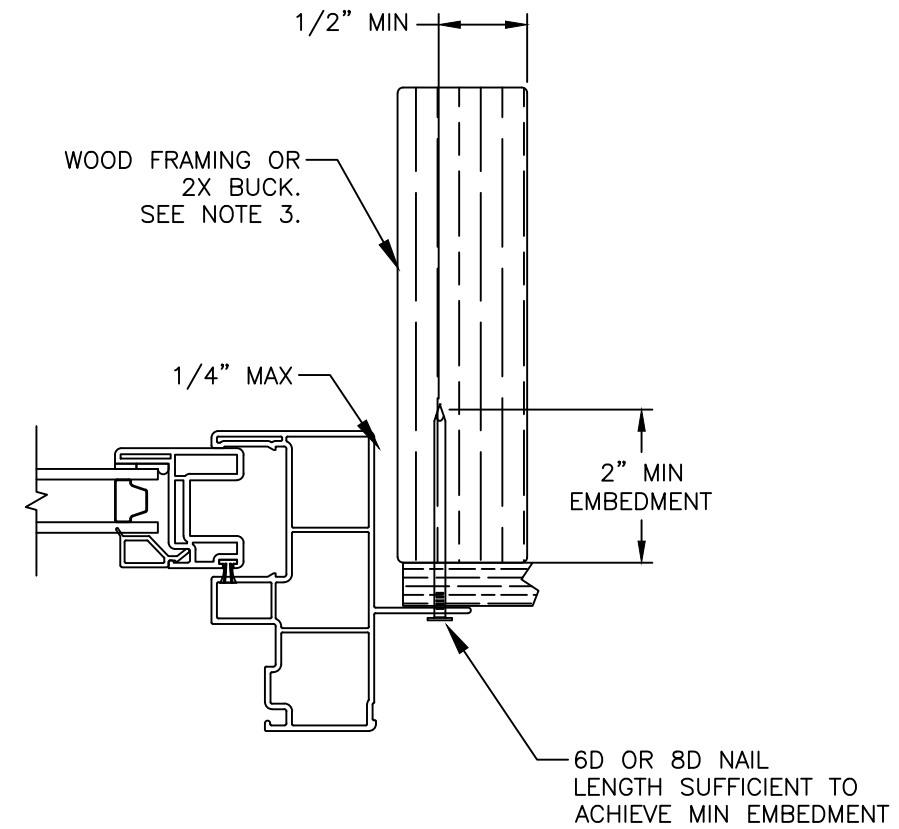

JAMB

Note:
Waterproofing and interior finishes by others. Not shown for clarity.



This item has been digitally signed and sealed by Michael D. Stremmel, PE on the date adjacent to the seal. Printed copies of this document are not considered signed and sealed and the signature must be verified on any electronic copies.

Michael D. Stremmel
2023.10.24 09:33:02 -04'00'

Endurance SH-SH - non-Impact Fin Install to Wood	
VPI Quality Windows 3420 Ferry Ave. Spokane, WA 99202	
Drawing No.: 25164-1-1001 Project No.: 25164-1 Drawn By: MDS Rev: 2 Date:10/16/23	
Scale: NTS	Sheet 3 of 6

Note:
Waterproofing and interior finishes by others. Not shown for clarity.

HEAD

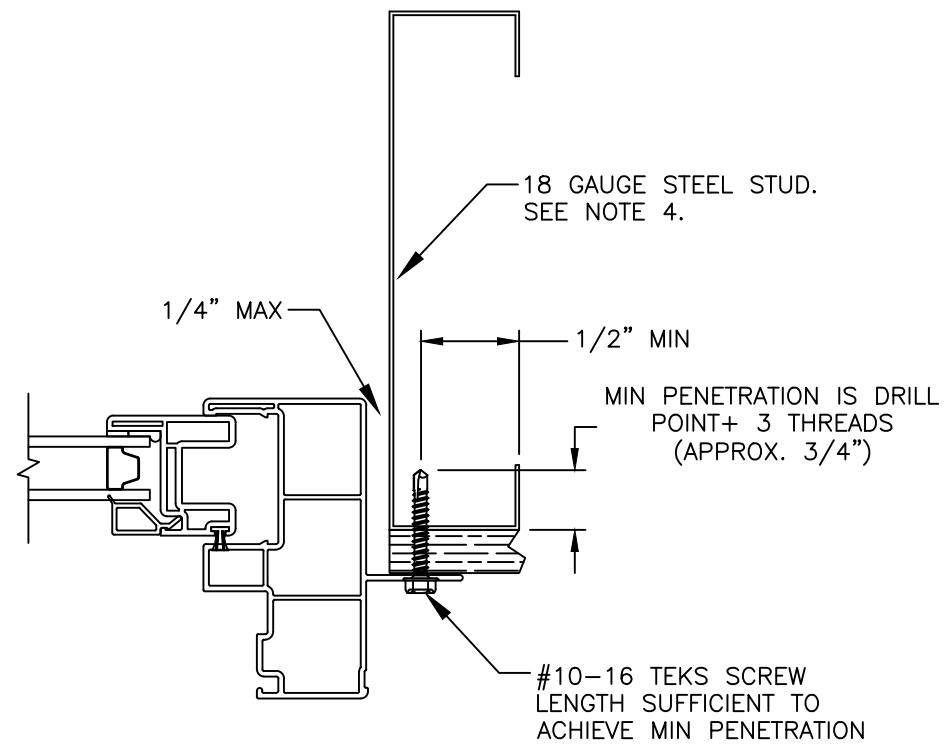
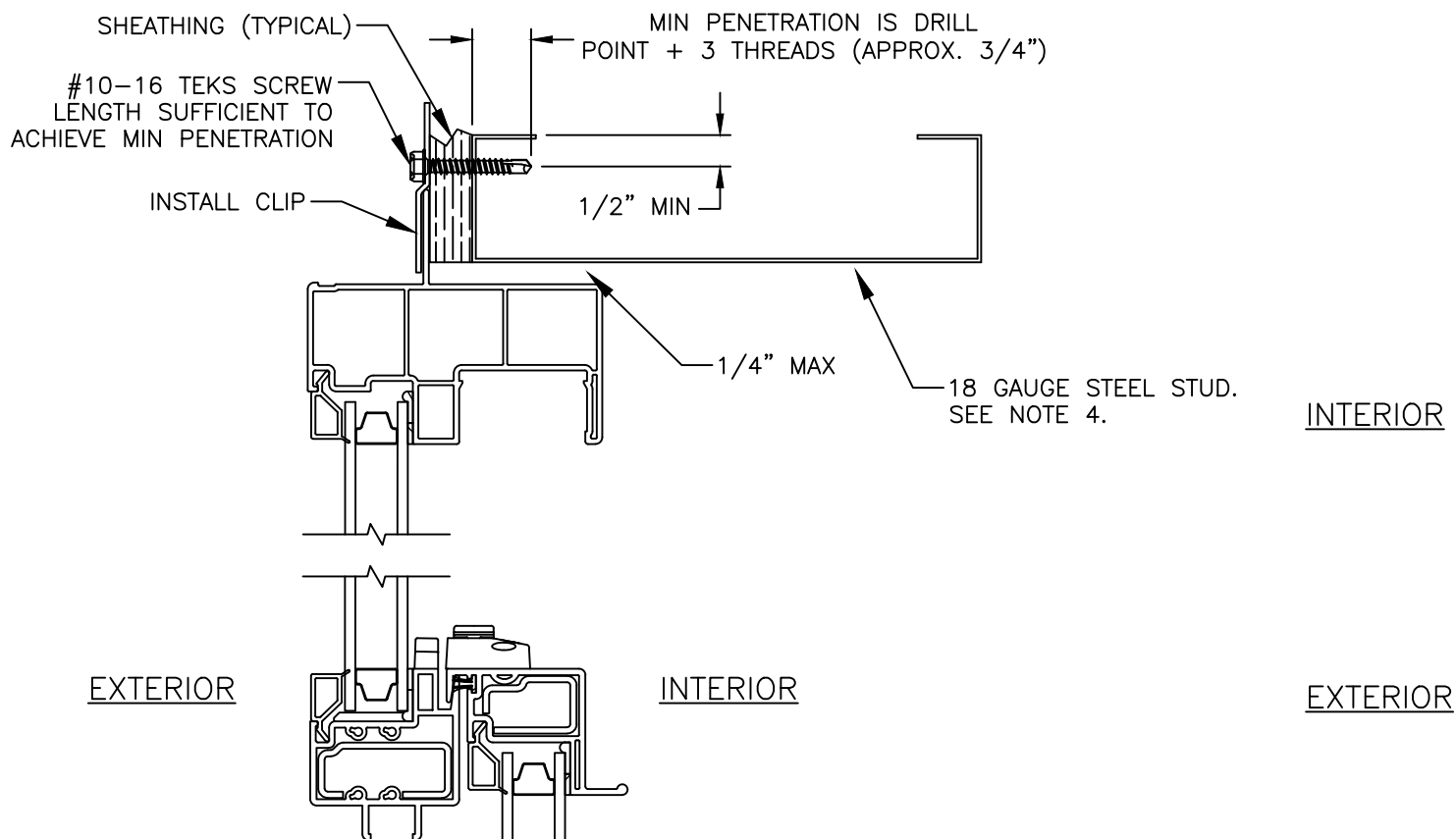

JAMB

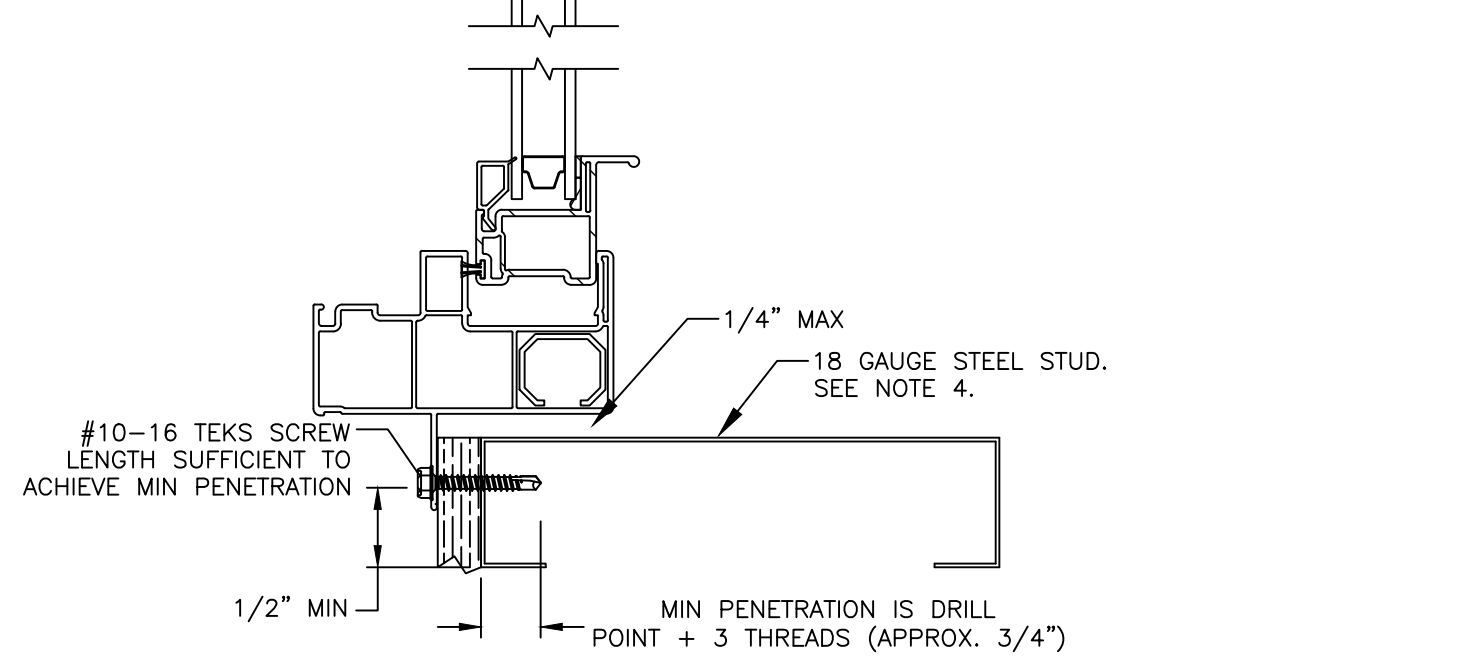

SILL



This item has been digitally signed and sealed by Michael D. Stremmel, PE on the date adjacent to the seal. Printed copies of this document are not considered signed and sealed and the signature must be verified on any electronic copies.

Michael D. Stremmel
2023.10.24 09:33:02 -04'00'

Endurance SH-SH - non-Impact Fin Install to Steel Stud	
VPI Quality Windows 3420 Ferry Ave. Spokane, WA 99202	
Drawing No.: 25164-1-1001 Project No.: 25164-1 Drawn By: MDS Rev: 2 Date: 10/16/23	
Scale: NTS	Sheet 4 of 6

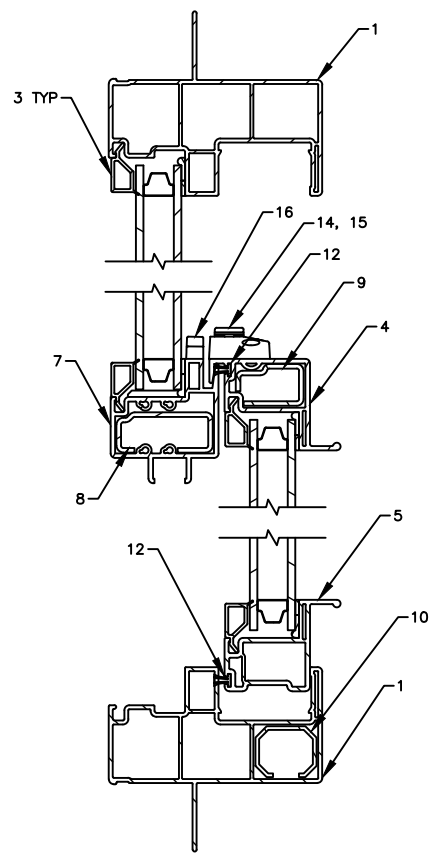

SECTION A-A

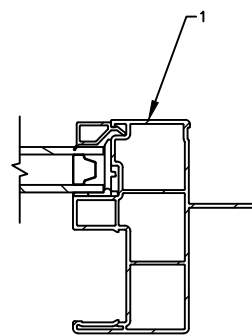
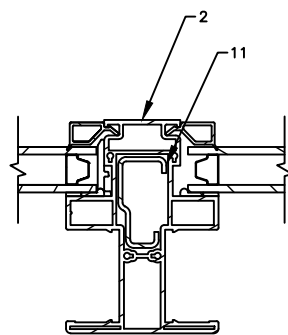
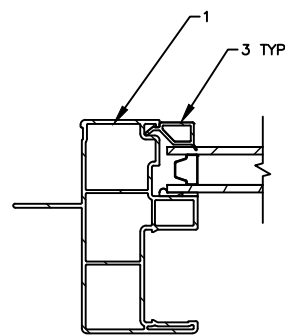
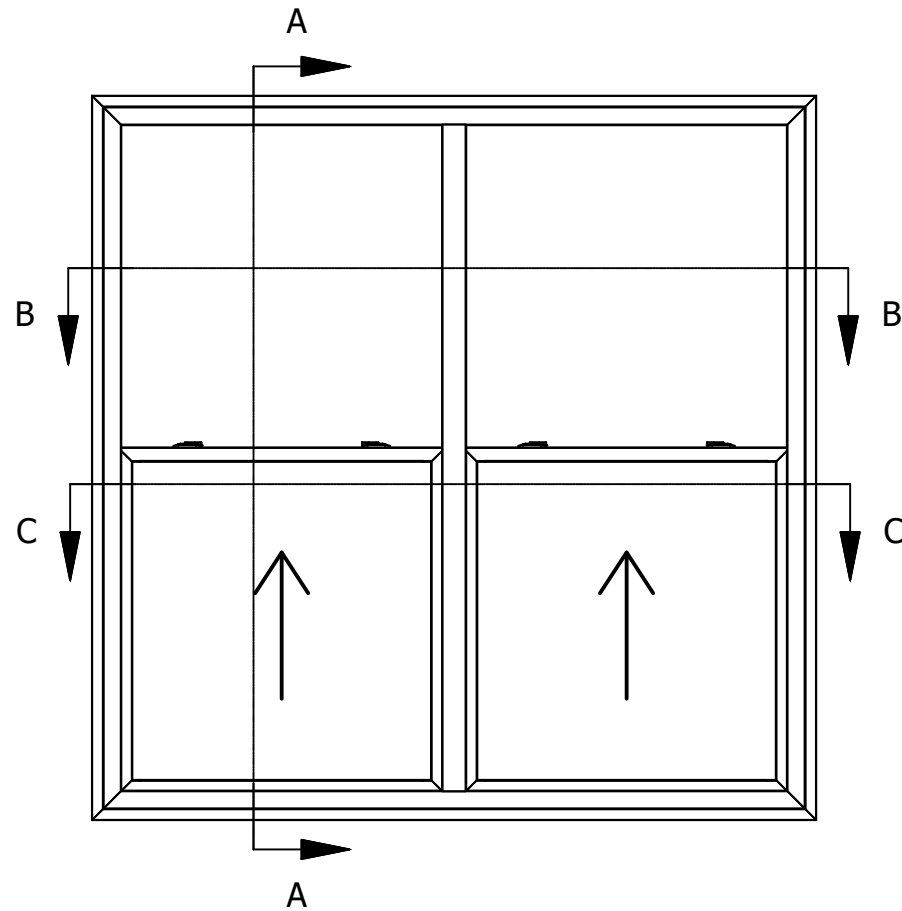

SECTION B-B

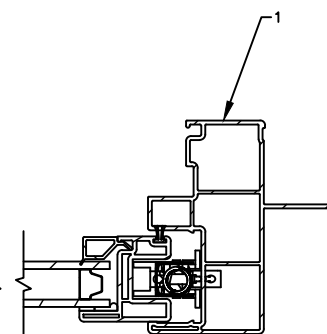
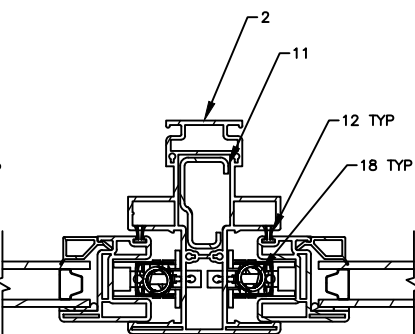
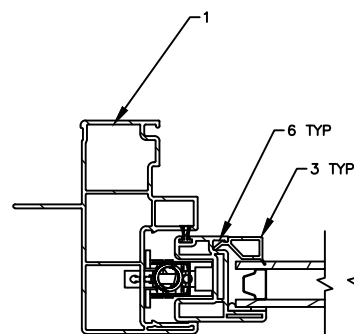

SECTION C-C

BILL OF MATERIAL			
ITEM	DESCRIPTION	MATERIAL	PART NO.
1	MAIN FRAME	VINYL	8986
2	NARROW T-BAR	VINYL	6348
3	GLASS STOP	VINYL	10660
4	SASH FRAME INTERLOCK	VINYL	10809
5	SASH FRAME PULL	VINYL	10807
6	SASH FRAME STILE	VINYL	6346
7	FIXED INTERLOCK	VINYL	10645
8	FIXED INTERLOCK REINFORCEMENT	STEEL	U-416750
9	SASH INTERLOCK RAIL REINFORCEMENT	STEEL	U-416850
10	SILL REINFORCEMENT	STEEL	U-945080
11	NARROW T-BAR REINFORCEMENT	STEEL	U-1080
12	0.270" PILE WEATHERSTRIPPING		WC-00-19
13	WEEP COVER	VINYL	
14	LOCK (RH)	METAL	A30700403
15	LOCK (LH)	METAL	A30700407
16	KEEPER	METAL	C41275
17	SASH STOP	VINYL	2991
18	TUBE BALANCE	ASSEMBLY	
19	INSTALL CLIP	STEEL	

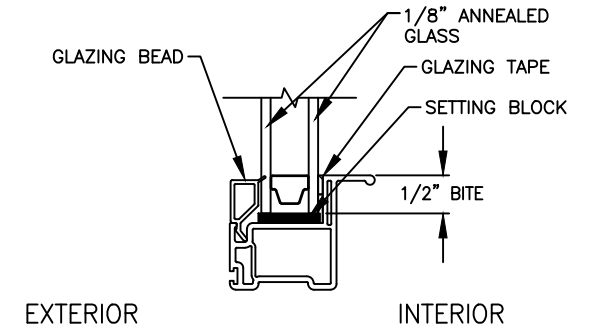

GLAZING DETAIL G1



This item has been digitally signed and sealed by Michael D. Stremmel, PE on the date adjacent to the seal. Printed copies of this document are not considered signed and sealed and the signature must be verified on any electronic copies.

Michael D. Stremmel
2023.10.24 09:33:02 -04'00'

Endurance SH-SH - non-Impact Sections and BOM	
VPI Quality Windows 3420 Ferry Ave. Spokane, WA 99202	
Drawing No.: 25164-1-1001 Project No.: 25164-1 Drawn By: MDS Rev: 2 Date: 10/16/23	
Scale: NTS	Sheet 5 of 6

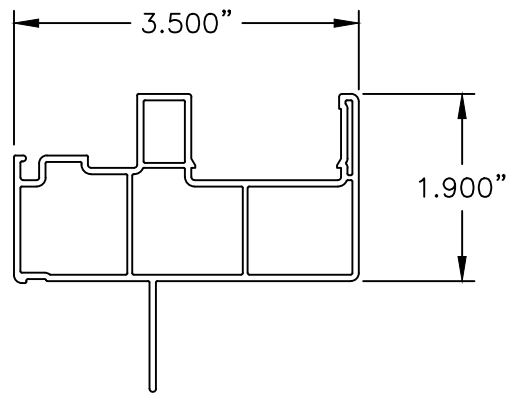

(1) MAIN FRAME
(VINYL)
(PART NO. 8986)

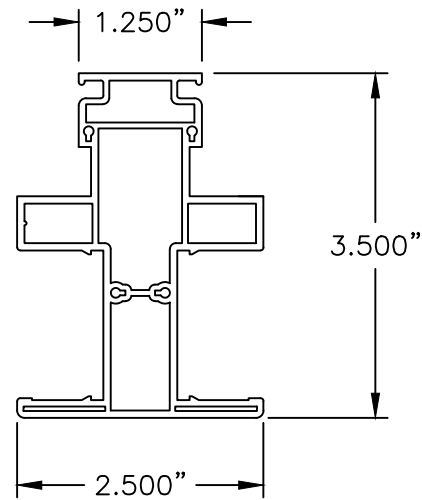

(2) NARROW T-BAR
(VINYL)
(PART NO. 6438)

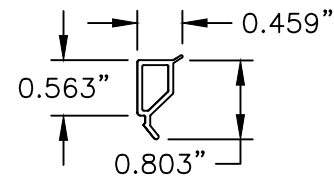

(3) GLASS STOP
(VINYL)
(PART NO. 10660)

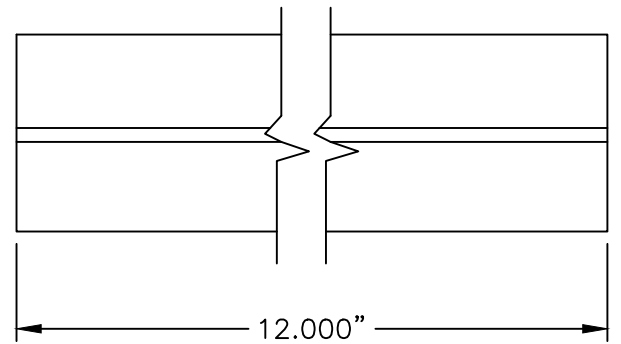
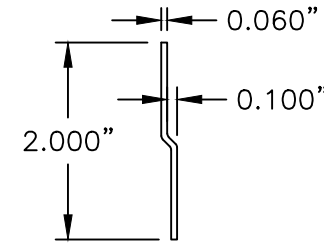

(19) INSTALL CLIP
(STEEL)

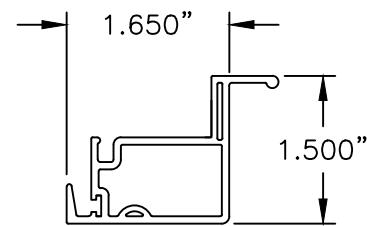

(4) FRAME INTERLOCK
(VINYL)
(PART NO. 10809)

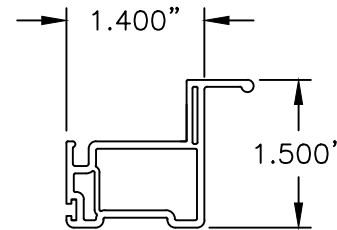

(5) FRAME PULL
(VINYL)
(PART NO. 10807)

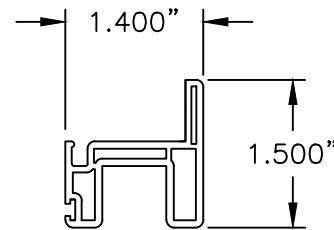

(6) FRAME STILE
(VINYL)
(PART NO. 6346)

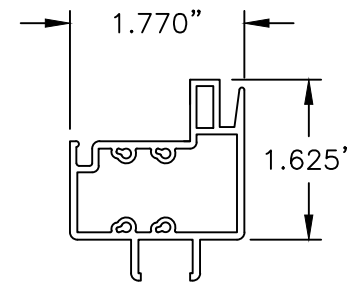

(7) FIXED INTERLOCK
(VINYL)
(PART NO. 10645)



This item has been digitally signed and sealed by Michael D. Stremmel, PE on the date adjacent to the seal. Printed copies of this document are not considered signed and sealed and the signature must be verified on any electronic copies.

Michael D. Stremmel
2023.10.24 09:33:02 -04'00'

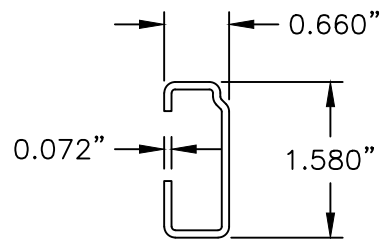

(8) FIXED INTERLOCK REINF.
(STEEL)
(PART NO. U-416750)

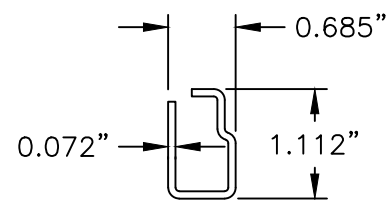

(9) INTERLOCK RAIL REINF.
(STEEL)
(PART NO. U-416850)

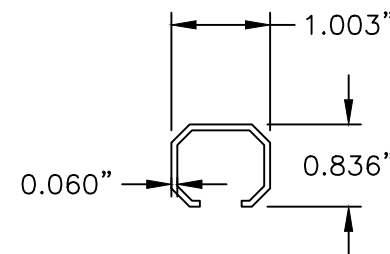

(10) SILL REINF.
(STEEL)
(PART NO. U-945080)

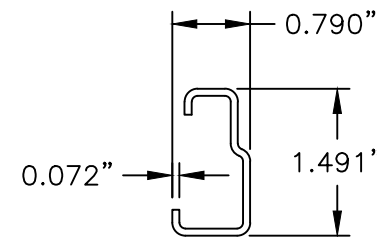

(11) T-BAR REINF.
(STEEL)
(PART NO. U-1080)

Endurance SH-SH - non-Impact Components

VPI Quality Windows

3420 Ferry Ave.
Spokane, WA 99202

Drawing No.: 25164-1-1001

Project No.: 25164-1

Drawn By: MDS Rev: 2 Date:10/16/23

Scale: NTS

Sheet 6 of 6